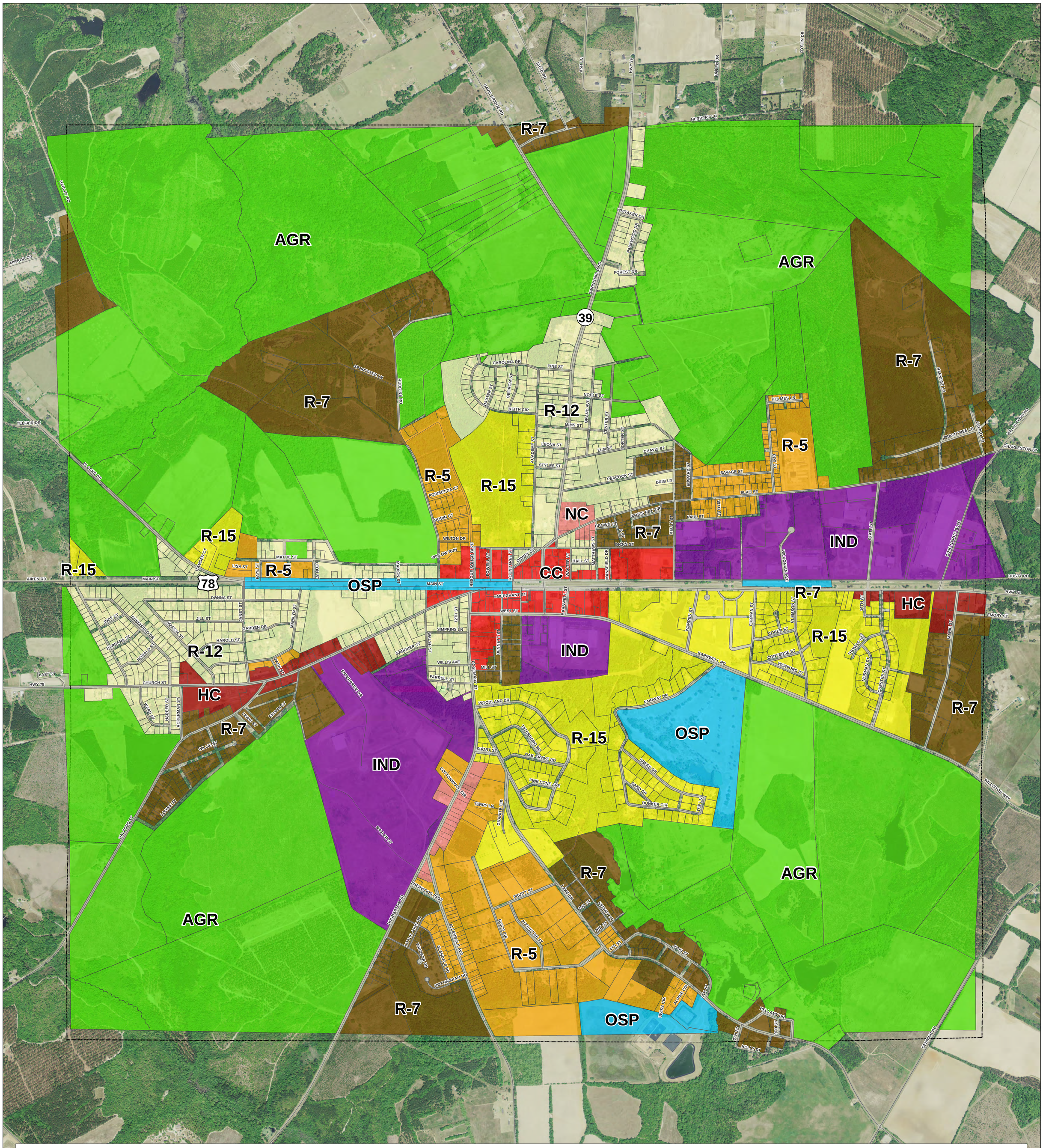

Town of Williston, SC

Official Zoning Map 2013

General Disclaimer:
This information has been provided from general sources and is to be used only as a guide. The LSCOG assumes no liability for the accuracy of any decision which the user may make based on these documents.

Date Prepared: September 2013
Data Source: Barnwell County, LSCOG

N E S W

0 0.25 0.5 1 Miles

Legend

County_Roads

ZONE

AGR CC HC IND NC OSP R-12 R-15 R-5 R-7

Town_Limits

Signed: _____

Attest: _____